ONE OF THE LEADING M&E CONTRACTORS IN DENMARK

Wicotec Kirkebjerg A/S (WK) is one of the leading M&E contractors in Denmark.

WK offers technical solutions including service and Facility Management across a comprehensive range of technical disciplines. Our core strengths are in multidisciplinary contracts. WK is a reliable partner. We ensure responsible practice in technical contracts and we take the total system responsibility for the interdisciplinary services in turnkey contracts.

WK has a broad range of well experienced and highly qualified employees consisting of engineers, project managers, site managers, technicians and administrative staff undertaking all technical disciplines as a core competence. Our core business covers technical solutions comprising:

- Electrical and Mechanical Services
- Piping and Plumbing Services
- HVAC Services
- District Heating
- Fire and Protection
- Building Automation
- Service & Maintenance

WKs organization has a cross-disciplinary and collaborating structure with the capacity and knowledge to participate in the entire life cycle from design, planning, installation, operation to service and maintenance.

WK is, as a part of the Per Aarsleff Group, a well-consolidated Danish contractor. Together with the Group, WK offers turnkey solutions in a One Company concept. One Company is a Group strategic approach that combines construction and technical services into a fully integrated turnkey contract through a cross-functional cooperation and operation within the Group.

AREA OF EXPERTISE

WK is always at the forefront of our industry taking advantage of the technological development. We are strongly represented across a wide range of industries. Our area of expertise covers the following segments:

- Hospitals
- Pharmaceuticals
- Education & Research
- Energy Supply and District Heating
- Infrastructure
- Commercial- and Residential Buildings

WK is highly engaged in Public Private Partnership (PPP) turnkey contracts where operations and maintenance are an integrated part of a total life cycle approach. WK offers Facility Management as an integrated part of the PPP projects.

Our Facility Management agreements are long term with a span from 10 to 30 years. The agreements are managed by our web-based IT system and include efficient preventive- and corrective maintenance. Our Facility Management system covers all technical disciplines including water, heat, refrigeration, ventilation, electricity and automation together with energy optimization and soft services.

QUALITY, HEALTH, SAFETY & ENVIRONMENT

WK has a high commitment to Quality, Health, Safety and Environment (QHSE) and we strive to continuously improve our activities within our Quality Management System. WK is committed to achieve the highest quality standards. Our company is ISO certified and we hold the following certifications:

- DS/EN ISO 9001:2008, Quality Management
- DS/OHSAS 18001:2008, Occupational Health and Safety Management
- DS/EN ISO 14001:2004, Environmental Management

Our business partners and subcontractors are contractually required to comply with our high quality standards.

WICOTEC KIRKEBJERG IN FIGURES

WK is a public limited company founded in 1984. We are headquartered in the Copenhagen Region and we have regional offices in all the major cities of Denmark. Our revenue amounts to over EUR 200 million. Our company employs more than 1,200 dedicated people in Denmark.

REFERENCES

2014-2040 | Central Denmark Region (Region Midtjylland). New Psychiatric Center, a PPP project

2017-2019 | Carlsberg Danmark. New Office Building for Carlsberg, a One Company project with Per Aarsleff

2016-2018 | Copenhagen Airport. T2 Airside Terminal 2 Expansion, a One Company project with Per Aarsleff

2012-2017 | The City of Copenhagen. Nordhavnstunnellen, new tunnel from Helsingør Highway to Nordhavn City

2016-2016 | Central Denmark Region (Region Midtjylland). DNU S1 and addendum, new University Hospital in Aarhus

2015-2016 | Novo Nordisk. New Research Center in Måløv

2015-2016 | Sikuki Nuuk Habour, Greenland. New Container Terminal, a One Company project with Per Aarsleff

2014-2016 | The Danish Building & Property Agency. KUA3, new University Building in Amager

2014-2016 | US Air Force, Greenland. Thule Air Base, new storage building, a One Company project with Per Aarsleff

COMPANY INFORMATION

Registration Name and No.	Wicotec Kirkebjerg A/S, CVR no. 7358 5511
Main Office	Roskildevej 338 DK-2630 Taastrup Denmark www.wicoteckirkebjerg.dk
Contact Information	Phone: +45 4422 0000 E-mail: info@wk-as.dk
Management	Bjørn H. Krarup, CEO Claus Schmidt, Managing Director
Parent Company	Per Aarsleff Holding A/S
Sister Company	Per Aarsleff A/S
Subsidiaries	e.Klink A/S and Danklima A/S
Bank	Nordea Bank Danmark
Auditor	PricewaterhouseCoopers
Insurance	Tryg Garanti and Zürich

ORGANIZATION CHART

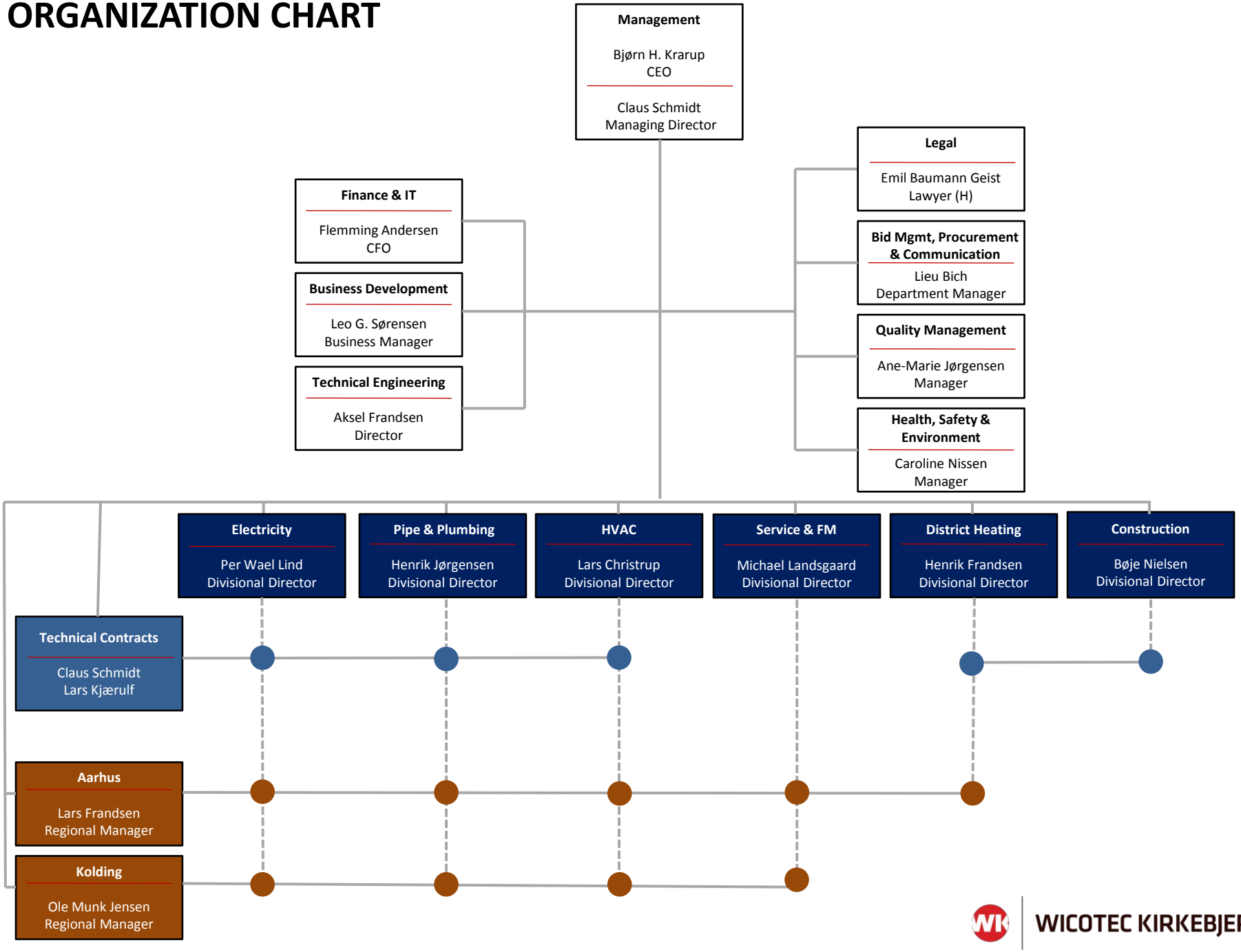

WICOTEC KIRKEBJERG